

Capitán Pescanova

for

ALTO SAXOPHONE & PIANO

by

MICHAEL BRAWLEY

Alto Saxophone

Capitán Pescanova

Michael Brawley

Fast Swing

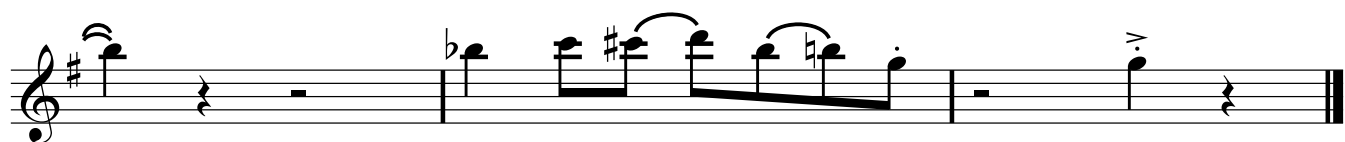
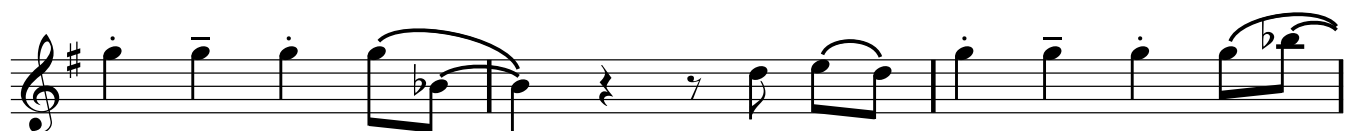
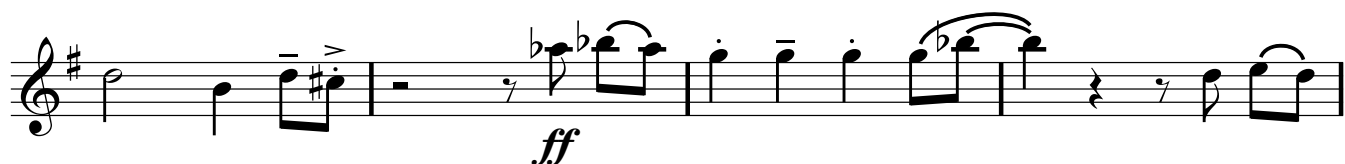
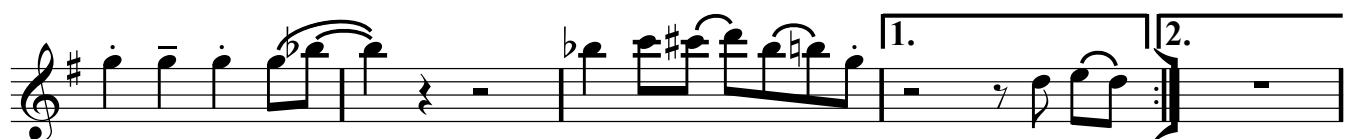

Capitán Pescanova

Michael Brawley

Fast Swing

Alto Saxophone

Alto Saxophone staff with a *ff* dynamic marking. The music is in 4/4 time and begins with a double bar line and repeat sign.

Piano

Piano staff with a *ff* dynamic marking. The music is in 4/4 time and begins with a double bar line and repeat sign.

B^b7

E^b7

B^b7

E^b7

B^b7

E^b7

G^b7

F7

B^b7

Bm

E7

B^bm

E^b7

Am

D7

A^bm

D^b7

Gm

C7

Fourth system of music. The saxophone staff has a *ff* dynamic marking. The piano staff continues with accompaniment. Chords are F[#]m, B7, B^b7, E^b7, and B^b7.

F[#]m

B7

B^b7

E^b7

B^b7

Fifth system of music. The saxophone staff has rests. The piano staff continues with accompaniment. Chords are E^b7, B^b7, E^b7, G^b7, F7, and B^b7.

E^b7

B^b7

E^b7

G^b7

F7

B^b7